

Source Document Log
Source Document Discrepancy Log (Over)

Drain: TATTMENO DRAIN

#	Main/Arm Name	Document Name	Document ID	Info From Document
1	TATTMENO	SR	5-30-86	
2		SR	8-23-88	
3		AB	9-27-86	
4		BOND	660	
5		COC	8-20-87	

# (Side 1)	# With Discrepancy	Discrepancy Description
2	3	MATERIAL DISCREPANCY ON 12", 15", AND 18" PIPE
[REDACTED]	[REDACTED]	
[REDACTED]	[REDACTED]	
[REDACTED]	[REDACTED]	
[REDACTED]	[REDACTED]	
[REDACTED]	[REDACTED]	
[REDACTED]	[REDACTED]	
[REDACTED]	[REDACTED]	
[REDACTED]	[REDACTED]	
[REDACTED]	[REDACTED]	
[REDACTED]	[REDACTED]	
[REDACTED]	[REDACTED]	
[REDACTED]	[REDACTED]	
[REDACTED]	[REDACTED]	
[REDACTED]	[REDACTED]	
[REDACTED]	[REDACTED]	
[REDACTED]	[REDACTED]	
[REDACTED]	[REDACTED]	
[REDACTED]	[REDACTED]	
[REDACTED]	[REDACTED]	
[REDACTED]	[REDACTED]	
[REDACTED]	[REDACTED]	
[REDACTED]	[REDACTED]	

Drain: TAMMENO DRAIN **Drain #:** 219
Improvement/Arm: TAMMENO - SECTION 1
Operator: JDH **Date:** 6-4-04
Drain Classification: Urban/Rural **Year Installed:** 1986

GIS Drain Input Checklist

- Pull Source Documents for Scanning JDH
- Digitize & Attribute Tile Drains N/A
- Digitize & Attribute Storm Drains JDH
- Digitize & Attribute SSD JDH
- Digitize & Attribute Open Ditch JDH
- Stamp Plans JDH
- Sum drain lengths & Validate JDH
- Enter Improvements into Posse JDH
- Enter Drain Age into Posse JDH
- Sum drain length for Watershed in Posse JDH
- Check Database entries for errors JDH

**Gasb 34 Footages for Historical Cost
Drain Length Log**

Drain-Improvement: TAMMENO DRAIN - TAMMENO SECTION 1

Drain Type:	Size:	Length <i>SURVEYED AREAS</i>	Length (DB Query)	Length Reconcile	If Applicable	
					Price:	Cost:
RCP	12"	290'	290'	Ø		
	15"	20'	20'	Ø		
	18"	40'	40'	Ø		
CMP	24"	20'	20'	Ø		
OPEN DITCH		1390'	1390'	Ø		

Sum: 1760' 1760' Ø

Final Report: _____

Comments:
MATERIAL DISCREPANCY ON 12", 15", AND 18" PIPE



SURVEYOR'S OFFICE

Hamilton County

Kenton C. Ward, Surveyor

776-9626

Noblesville, Ind. 46060 August 23, 1988

TO: Hamilton County Drainage Board

RE: Tamenend Drain

I have inspected the drainage facilities for the Tamenend Drain and have found them to be complete and acceptable. The Project Engineer has submitted the Certificate of Completion and Compliance and "As Built" Drawings on reproducible mylar of the drainage system.

Upon review of the original report dated May 30, 1986, I found the portions of open ditch, which will be regulated drain are not very clear. To clarify this the following open ditch is to become regulated: Along Fall Creek Road in front of Lot 23 and running along the East side of the lot to the Reservoir; between Lots 6 and 7; between Lots 16 and 17; 15 and 16 and Tamenend Court, 13 and 14. Pipes included are the 12" CMP for the common drives for Lots 18, 19 and 20 off Brooks School Road; 18" CMP on Lot 14; 12" and 18" CMP on Lot 15, 24" CMP on Lot 17 and 12" CMP on Fall Creek Road for the common drive to Lots 21, 22 and 23. The existing 24" CMP under Fall Creek Road is not part of the regulated drain. The length of the drain remains at 1760 feet as noted on my original report.

At this time I recommend the Board approve the drainage facilities as constructed. I further recommend that the non-enforcement request for this plat be approved by the Board.

FILED

SEP 12 1988

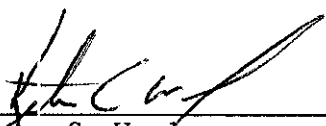

Kenton C. Ward

Hamilton County Surveyor

KCW/no

This copy printed from the Original Account of the Hamilton County Surveyor's Office; One Hamilton Co. Square, Ste. 188, Noblesville, In 46060



SECRETARY



SURVEYOR'S OFFICE

Hamilton County

Kenton C. Ward, Surveyor

776-9626

Noblesville, Ind. 46060 May 30, 1986

FILED
JUN 9 1986

TO: Hamilton County Drainage Board

RE: Tamenend

Attached is a petition, Non-enforcement request, plans, calculations, estimate and assessment roll for the Tamenend Drain.

HAMILTON COUNTY DRAINAGE BOARD
engineers
Wesley A. Chapman
SECRETARY

I have reviewed the submittals and petition and have found each to be in proper form.

I have made a personal inspection of the land described in the petition. Upon doing so, I believe that the drain is practicable; will improve the public health; benefit a public highway and be of public utility; and that the costs, damages and expenses of the proposed drain will probably be less than the benefits accruing to the owners of land likely to be benefitted. The drain will consist of the following:

12" CMP	290 feet	24" CMP	20 feet
15" CMP	20 feet	Open Ditch	1390 feet
18" CMP	40 feet		

The total length of the drain will be 1760 feet.

The drain to be maintained as a regulated drain will be the storm sewer between lots 6 and 7, along with the storm sewer in the intersection of Tamenend Court and Tamenend Trace. Other pipes and open ditch to be maintained are shown in RED shading on the attached development plan.

I have reviewed the plans and believe the drain will benefit each lot equally. Therefore, I recommend each lot be assessed equally. I

recommend a maintenance assessment of \$40.00 per lot and \$40.00 for roadways. With this assessment the total annual assessment for the drain/this section will be \$960.00.

I recommend a hearing be set for August 11, 1986. 9:15 am

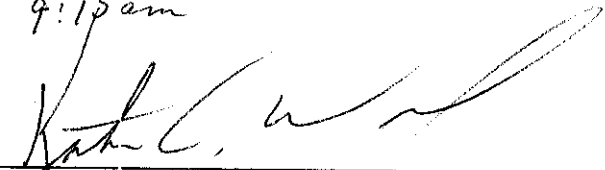

Kenton C. Ward
Hamilton County Surveyor

KCW/no



101 West Main Street
P.O. Box 158
Plainfield, Indiana 46168
(317) 839-8000

IRREVOCABLE LETTER OF CREDIT No. 660

Date: May 8, 1986

Hamilton County Commissioners
County Court House
Noblesville, IN 46060



Gentlemen:

We hereby authorize you to value on us for the account of:

Richard Allen Corporation
P.O. Box 50701
Indianapolis, IN 46250

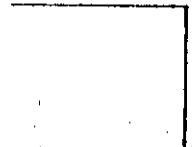

For a sum or sums in U.S. Dollars not exceeding a total of:

Fourteen thousand seven hundred sixty dollars & no/100

----- (\$14,760.00)

By your draft at sight accompanied by the following documents:

Original Letter of Credit #660 must be presented for payment; Certification by the Hamilton County Commissioners that non-compliance with specifications required for streets & storm sewers for Tamenend Subdivision. Such certification may not antedate this Letter of Credit. Certification by Hamilton Co. Commissioners that funds drawn will be used to bring the streets & storm sewers into compliance with the specifications referenced. This credit is not transferable or assignable. Drafts must be presented to the drawee not later than June 1, 1987.

All drafts must be marked, "Drawn under First American National Bank Letter of Credit Number 660."

We hereby agree with you that drafts drawn under and in compliance with the terms of this credit shall be duly honored on due presentation to the drawee.

Yours very truly,

FIRST AMERICAN NATIONAL BANK

Steve Johnson V.P.

Larry A. Coen V.P.

Authorized Signature /
Steve Johnson, Vice President

Authorized Signature /
Larry A. Coen, Vice President

CERTIFICATE OF COMPLETION AND COMPLIANCE

TO: HAMILTON COUNTY SURVEYOR

RE: TAMENEND

I hereby certify that:

- 1.) I am a Registered Land Surveyor in the State of Indiana,
- 2.) I am familiar with the plans and specifications for the above referenced subdivision,
- 3.) I have personally observed and supervised the completion of the Drainage Facilities for the above referenced subdivision, and
- 4.) To the best of my knowledge, information and belief, the Drainage Facilities within the subdivision has been installed and completed in conformity with all plans and specifications.

RICHARD ALLEN CORPORATION

Signature: Richard A Lewis, President Date: 8-20-87

Type or Printed Name: RICHARD A. LEWIS, President Richard Allen Corp

Business Address: PO Box 50701
INDP IN 46250

Telephone: 255-7342

INDIANA REGISTRATION NUMBER

50001

SEAL

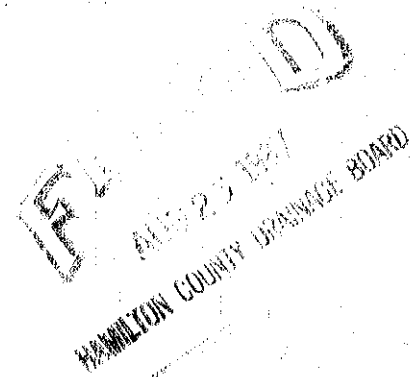

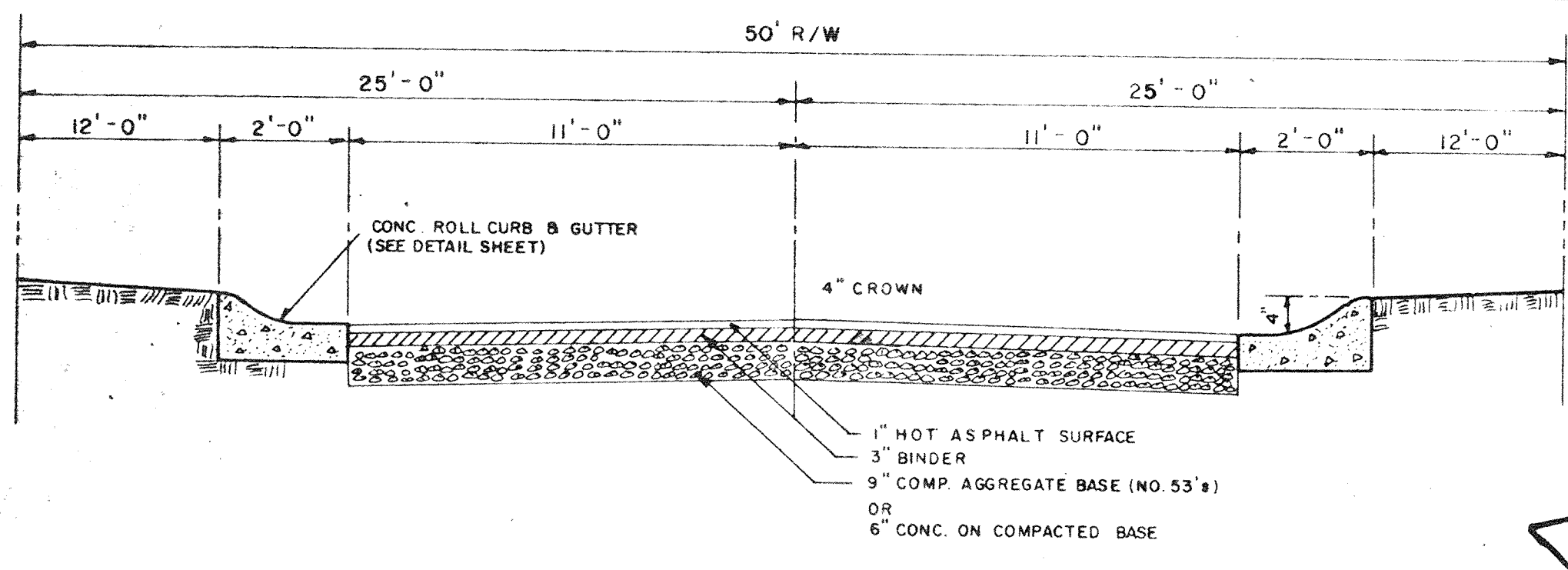

TYPICAL STREET CROSS SECTION
NO SCALE

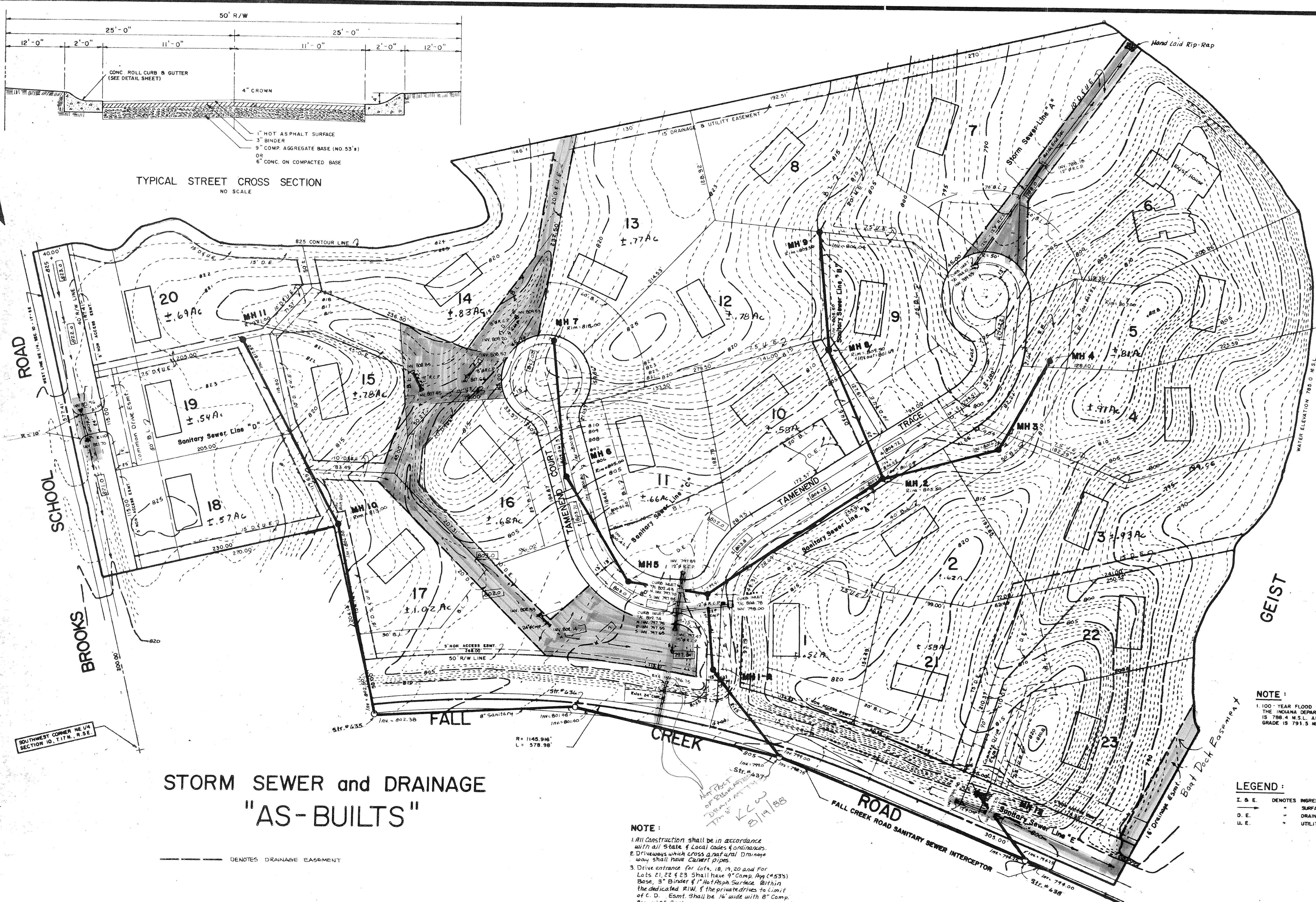

STORM SEWER and DRAINAGE
"AS-BUILTS"

NOTE:
1. 100-YEAR FLOOD ELEVATION ESTABLISHED BY THE INDIANA DEPARTMENT OF NATURAL RESOURCES IS 789.4 M.S.L. AND THE FLOOD PROTECTIVE GRADE IS 781.5 M.S.L.

LEGEND:
I. & E. DENOTES INGRESS & EGRESS EASEMENT
S.D.F. SURFACE DRAINAGE FLOW
D. E. DRAINAGE EASEMENT
U. E. UTILITY

NOTE:
1. All Construction shall be in accordance with all State & Local codes & ordinances.
2. Driveways which cross a natural Drainage way shall have Culvert pipes.
3. Drive entrance for Lots 18, 19, 20 and for Lots 21, 22 & 23 shall have 9" Comp. Agg. (#53's) Base, 3" Binder & 1" Hot Asphalt Surface within the dedicated R.W. If the private drives to limit of C. D. Easmt. shall be 16' wide with 8" Comp. Agg. w/ 5" Asp.

REVISIONS			DATE	TYPE
NO.	DATE	TYPE		

TITLE: **DEVELOPMENT PLAN**
PROJECT: **TAMENEND DEVELOPMENT**

SCALE: 1" = 50'
DRAWN BY: TR
CHECKED BY: [Signature]
DATE: 1/15/88

2
OF
5

RICHARD ALLEN CORPORATION
P.O. BOX 50701
INDIANAPOLIS, INDIANA 46250

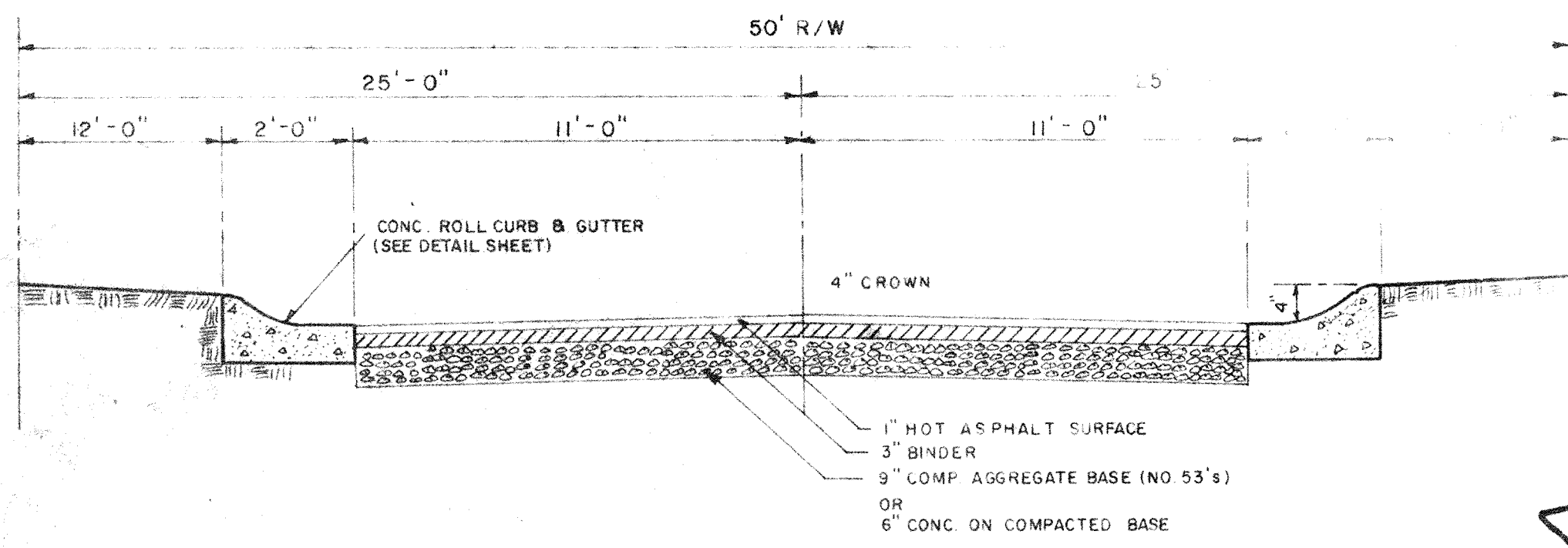

TYPICAL STREET CROSS SECTION
NO SCALE

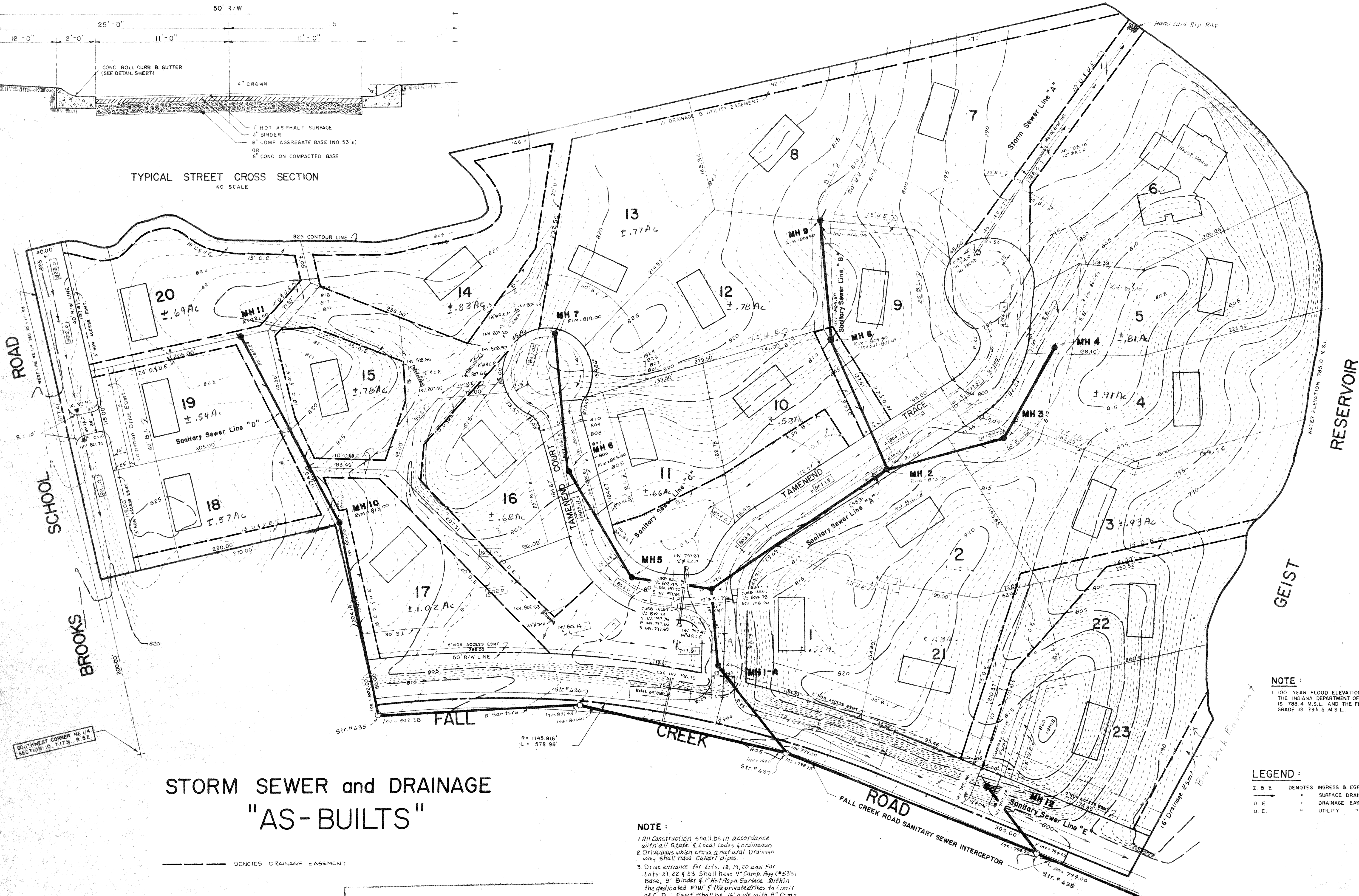

STORM SEWER and DRAINAGE "AS-BUILTS"

--- DENOTES DRAINAGE EASEMENT

NOTE:
100-YEAR FLOOD ELEVATION ESTABLISHED BY THE INDIANA DEPARTMENT OF NATURAL RESOURCES IS 788.4 M.S.L. AND THE FLOOD PROTECTIVE GRADE IS 791.5 M.S.L.

LEGEND:
I & E DENOTES INGRESS & EGRESS EASEMENT
" SURFACE DRAINAGE FLOW
D.E. " DRAINAGE EASEMENT
U.E. " UTILITY "

NOTE:
1. All Construction shall be in accordance with all State & Local codes & ordinances.
2. Driveways which cross a natural Drainage way shall have Culvert pipes.
3. Drive entrance for Lots, 18, 19, 20 and For Lots 21, 22 & 23 Shall have 9" Comp. Agg. (#53) Base, 3" Binder & 1" Hot Asphalt Surface. Within the dedicated R/W, if the private drives to limit of C. D. Esmt. Shall be 16' wide with 8" Comp. Agg. w/3" Asp.

This information was gathered for input into the Hamilton County Geographical Information System. This document is considered an official record of the GIS.

Entry Date: 6-4-04

Entered by: JOM

REVISIONS			DATE	TYPE
No.	DATE	TYPE		

RICHARD A. LEWIS
REGISTERED
STATE OF INDIANA
LAND SURVEYOR

TITLE: DEVELOPMENT PLAN

PROJECT: TAMENEND DEVELOPMENT

DATE: _____

SCALE: 1" = 50'

DRAWN BY: _____

CHECKED BY: _____

DWG NO: _____

2
OF
5

RICHARD ALLEN CORPORATION
P.O. BOX 50701
INDIANAPOLIS, INDIANA 46250

RICHARD A. LEWIS P.E., L.S., PRESIDENT